

Drawing name: K:\OCA_Civil\142220000-Crank_Parcels_Utility_Ext\cadd\CONST\CONST_PLANS.dwg 02 PLAN May 18, 2010 9:09am by: darryl.courtney
 This document, together with the concepts and designs presented herein, is intended only for the specific purpose and client for which it was prepared. Reuse of and improper reliance on this document without written authorization and adaptation by Kimley-Horn and Associates, Inc. shall be without liability to Kimley-Horn and Associates, Inc.

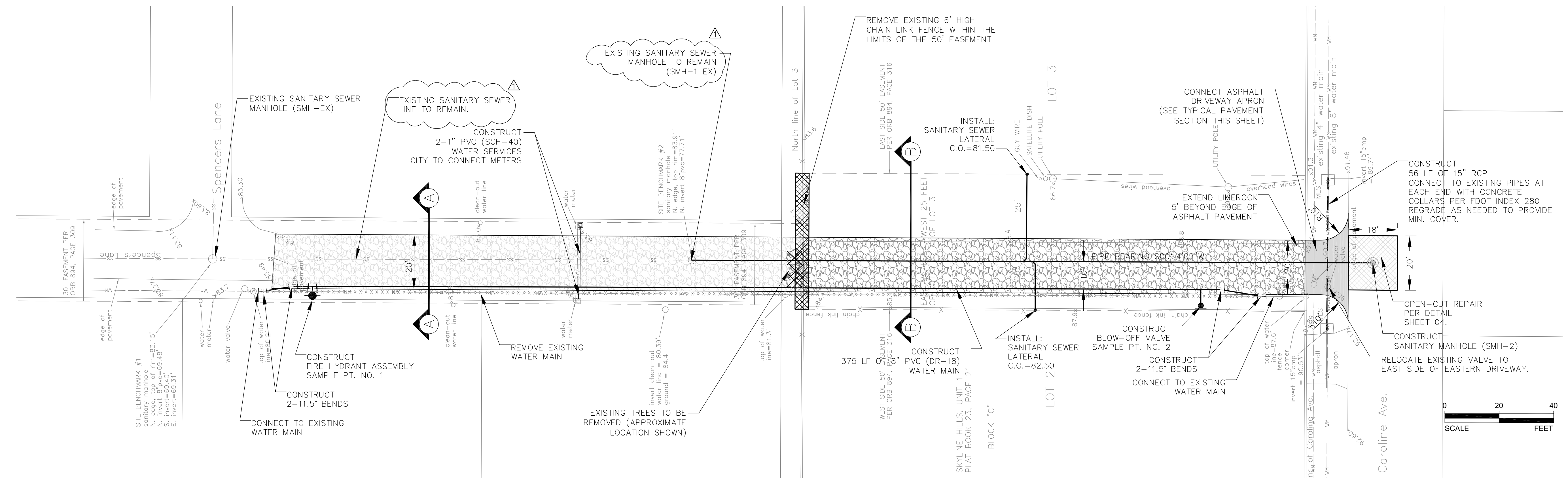
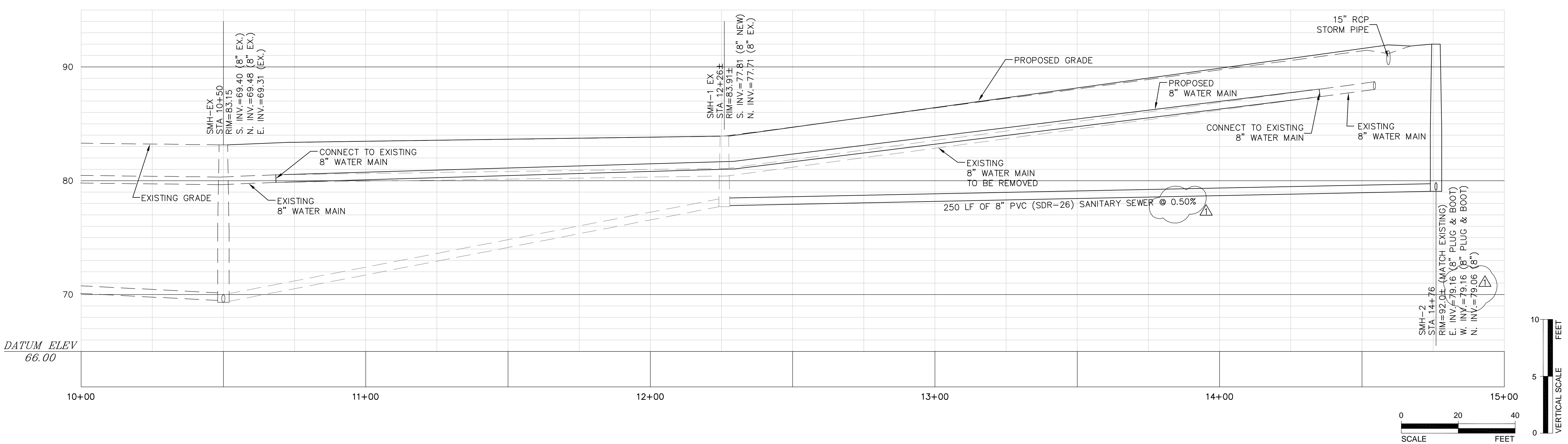
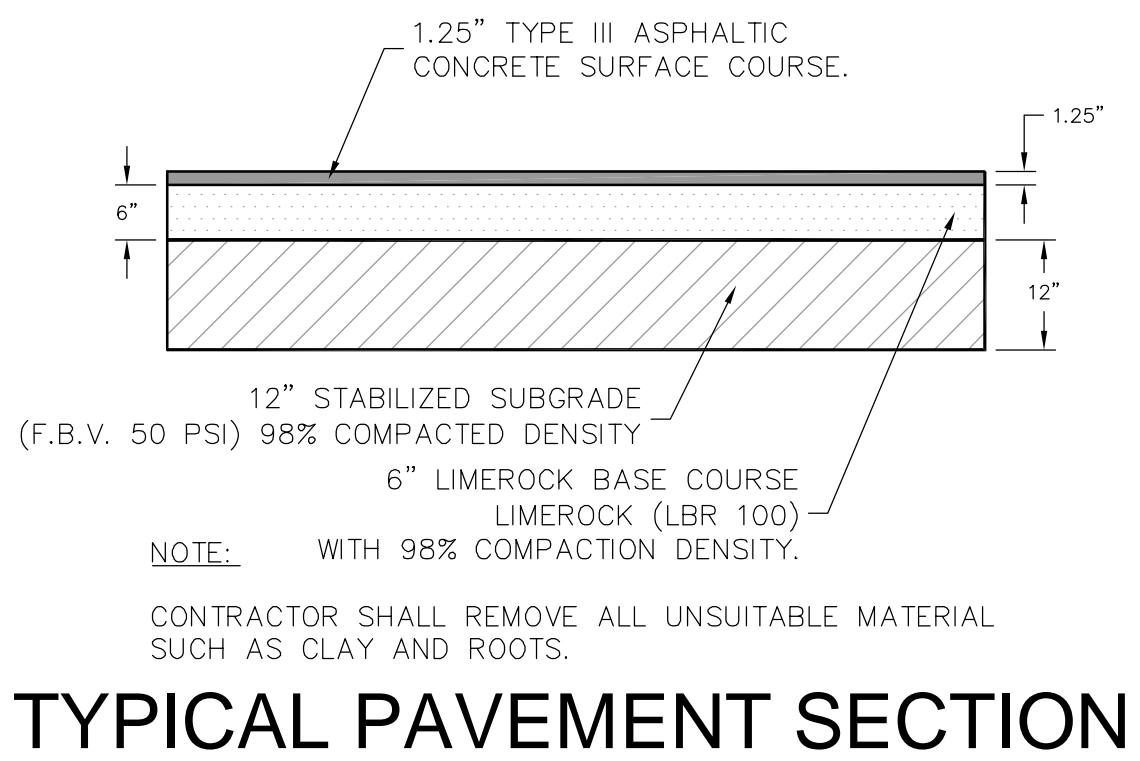
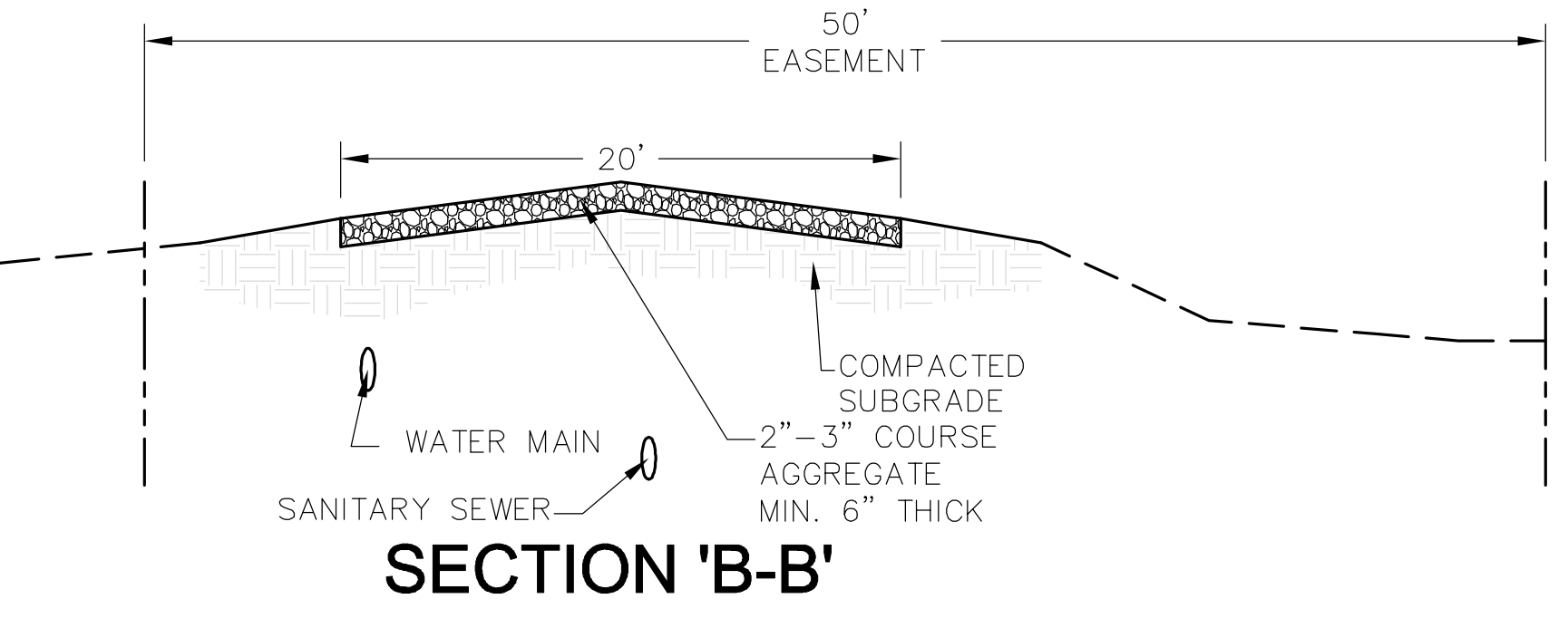
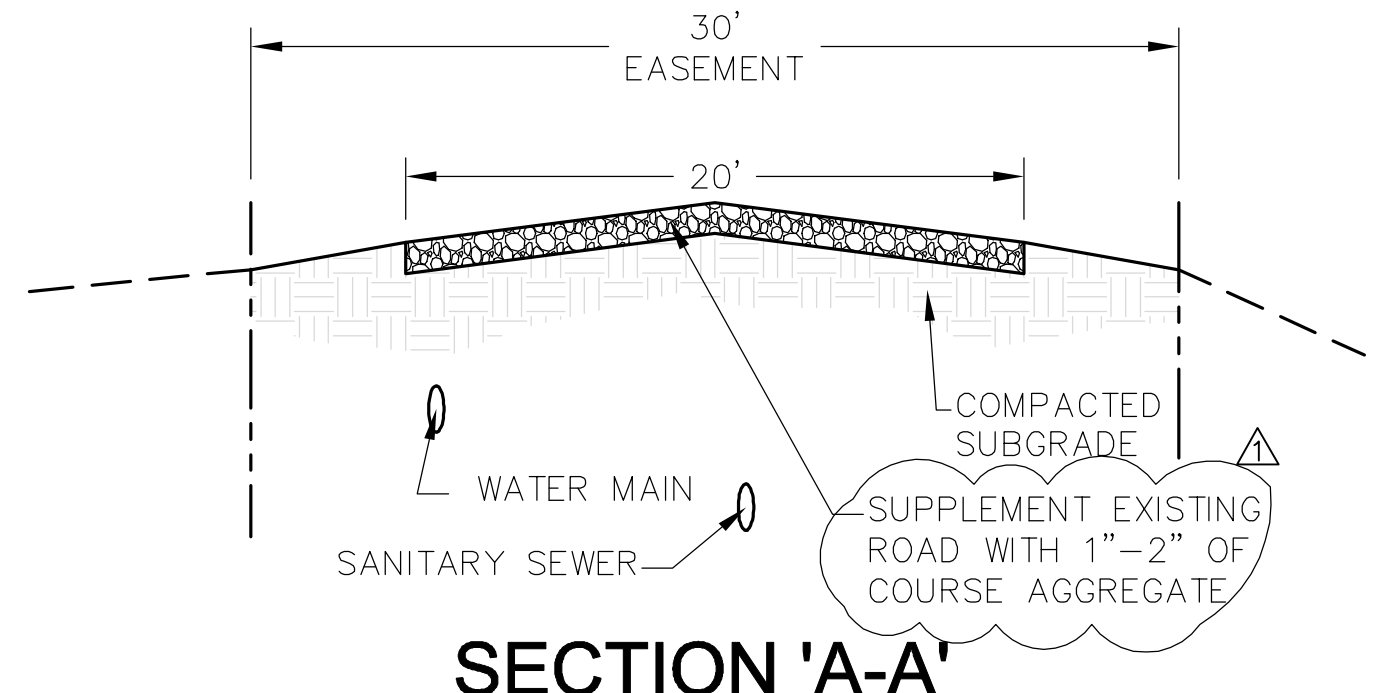

| NO. | REVISIONS | DATE | BY |
|-----|---|----------|-----|
| 1 | REMOVE 176 LF OF 8" PVC SANITARY SEWER MAIN AND MANHOLE | 05/18/10 | DSC |
| 2 | BID SET | 05/05/10 | DSC |

SCALE AS NOTED

DESIGNED BY DSC

DRAWN BY DSC

CHECKED BY RVB

DATE
MAR, 2010

PROJECT NO.
142220000

LADY LAKE PUBLIC WORKS DEPARTMENT

DESIGN ENGINEER:
RICHARD V. BUSCHÉ

FLORIDA REGISTRATION NUMBER:
58568

DATE:

CRANK PARCEL UTILITY EXTENSIONS PLAN SHEET

SHEET NUMBER
02